

Gulf of Mexico Reef Fish Annual Catch Limits Landings

Commercial

2019 Preliminary Landings							
Species Complex	Date Landings Available Through	Current Landings (lb)	ACT (lb)	ACT (%)	ACL (lb)	ACL (%)	Current Status
Gray triggerfish	3/25/2019	21,683	60,634	35.8	63,834	34.0	Open
Greater amberjack		307,257	337,503	91.0	389,767	78.8	Seasonal closure

Note: Gray triggerfish and greater amberjack had an overage of the ACL in 2018; therefore, the ACT and ACL are reduced in 2019 by the amount of the 2018 overage.

2018 Preliminary Landings							
Species Complex	Date Landings Available Through	Current Landings (lb)	ACT (lb)	ACT (%)	ACL (lb)	ACL (%)	Current Status
Gray triggerfish	3/25/2019	64,366	60,900	105.7	64,100	100.4	Closed 10/7/2018
Greater amberjack		331,403	277,651	119.4	319,140	103.8	Closed 4/3/2018

Recreational

2018/2019 Preliminary Landings (lb) by Two-month Wave

Species Complex	Aug	Sep-Oct	Nov-Dec	Jan-Feb	Mar-Apr	May-Jun	Jul	Total Reported	ACT (lb)	ACT (%)	ACL (lb)	ACL (%)	Status
Greater amberjack	361,662	556,391	522					918,575	902,185	101.8	1,086,970	84.5	Will not reopen on May 1.

Note: Greater amberjack landings exclude Monroe County, Florida. The greater amberjack resource is managed to the ACT. When the ACT is met or projected to be met, the season will be closed for the rest of the fishing year. Fishery will reopen on August 1 with start of 2019-2020 season.

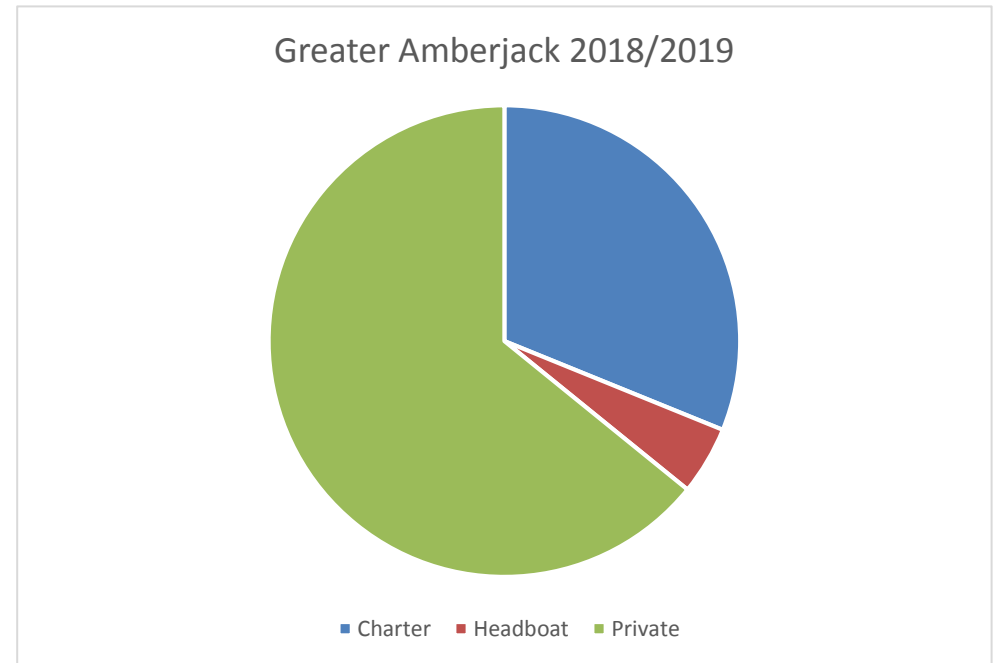
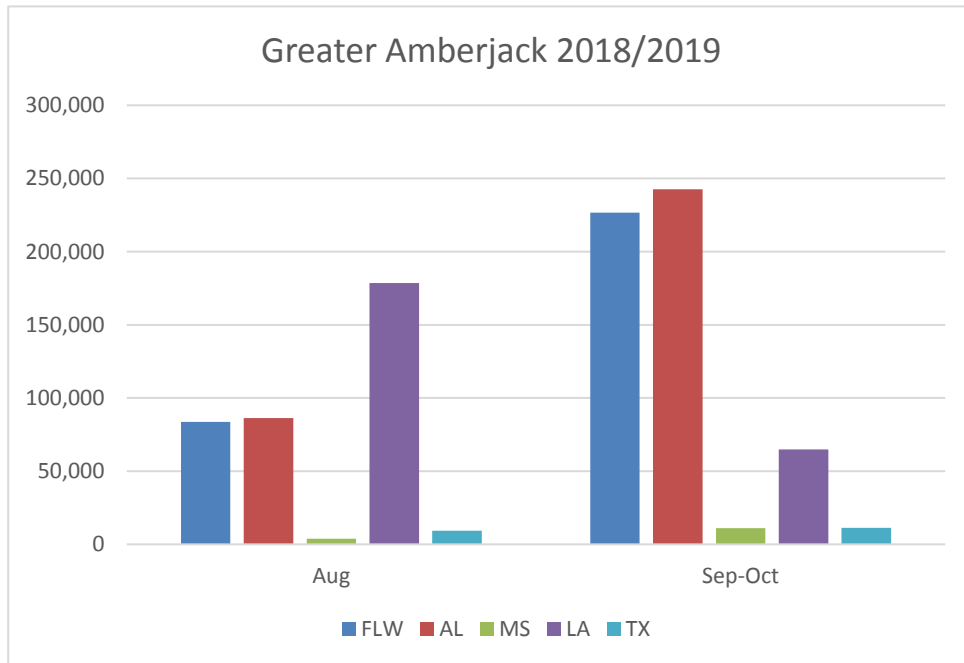

2018 Preliminary Landings (lb) by Two-month Wave

Species Complex	Jan-Feb	Mar-Apr	May-Jun	July-Aug	Sep-Oct	Nov-Dec	Total Reported	ACT (lb)	ACT (%)	ACL (lb)	ACL (%)	Status
Gag	18	11,094	347,271	236,184	61,614	330,064	986,245	1,708,000	57.7	1,903,000	51.8	Open all year
Gray triggerfish	7,403	146,959	203,525	80,878	4,928	12,381	456,074	217,100	210.1	241,200	189.1	Closed 8/17/18
Red grouper	22,162	139,036	332,992	144,255	83,013	68,935	790,393	2,370,000	33.3	2,580,000	30.6	Open all year

Note: Red grouper and gag landings exclude Monroe County, Florida

Recreational landings include data from MRIP or MRFSS calibrated to MRIP and LA Creel for all of 2018. Headboat landings are available for January 1 to October 31, 2018. Headboat data for November 1-December 31, 2018 are not presently available. TPWD landings are available from January 1 to May 14, 2018. TPWD data for May 15-December 31, 2018 are not presently available.

Gray Triggerfish 2018

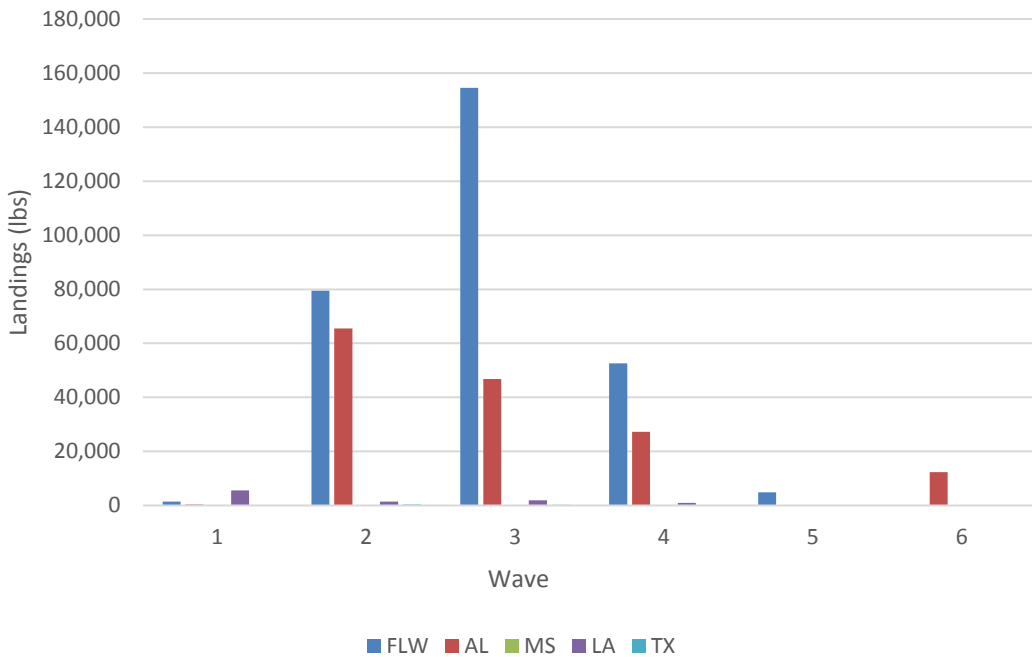

Gray Triggerfish 2018

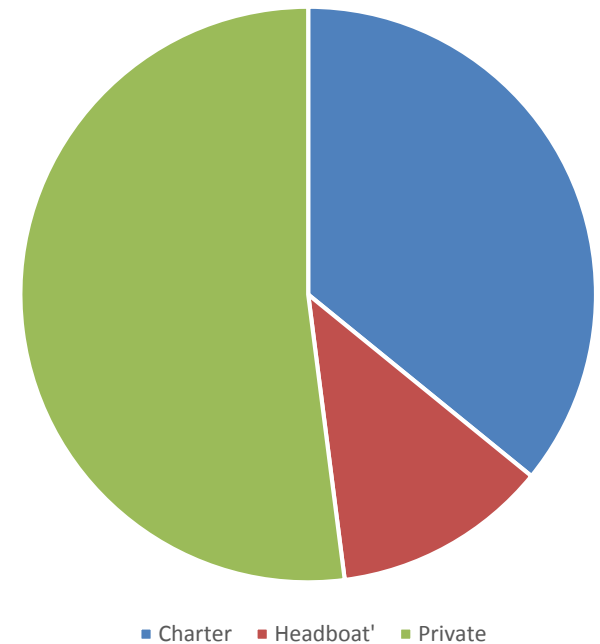

Stock

*2019 recreational gray snapper, hogfish, lane snapper, and mutton snapper landings are not yet available

2018 Preliminary Landings						
Species Complex	Date Landings Available Through	Landings (lb)	Total Reported	ACL (lb)	ACL (%)	Status
Hogfish (commercial)	3/25/2019	9,353	108,773	219,000	49.7	Open all year
Hogfish (recreational)		99,420				
Lane Snapper (commercial)		25,974	334,334	301,000	111.1	
Lane Snapper (recreational)		308,360				
Mutton Snapper (commercial)		140,140	151,833	134,424	113.0	
Mutton Snapper (recreational)		11,693				
Vermillion Snapper (commercial)		1,386,621	3,141,729	3,110,000	101.0	
Vermillion Snapper (recreational)		1,755,108				

Note: All MRFSS mutton snapper landings reported in Monroe County were assigned to the South Atlantic

Recreational landings include data from MRIP or MRFSS calibrated to MRIP and LA Creel for all of 2018. Headboat landings are available for January 1 to October 31, 2018. Headboat data for November 1-December 31, 2018 are not presently available. TPWD landings are available from January 1 to May 14, 2018. TPWD data for May 15-December 31, 2018 are not presently available.